

**Anilin H**

| naturbelassene Leder

| *natural leather*



**2121** Anilin naturell vegetabil\*

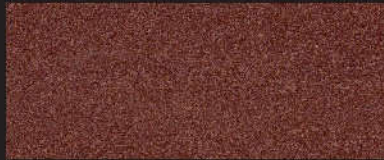

**2117** Anilin H teak



**2118** Anilin H brasil

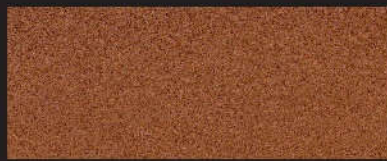

**2105** Anilin H cognac



**2109** Anilin H weinrot



**2111** Anilin H dunkelbraun



**2116** Anilin H mahagoni



**2101** Anilin H schwarz



Kollektionsmuster sind keine Urmuster. Kleine Farbabweichungen sind möglich.  
*Swatches are no master samples. Small differences may occur.*





Hans Reinke  
Handelsgesellschaft mbH

Brandstücken 20      Tel. +49 40 39 10 68-0  
22549 Hamburg      Fax +49 40 39 10 68-29  
info@hans-reinke.com      www.hans-reinke.com

HOLLAND, BELGIUM & LUXEMBOURG



Hans Reinke Benelux B.V.

D'n Oliepint 2      Tel. +31 13 505 67 02  
5081 NT Hilvarenbeek      Fax +31 13 505 30 73  
Netherlands      info@hans-reinke.nl

SWITZERLAND & AUSTRIA



Jörg & Reinke GmbH

Bahnhofstrasse 42      Tel. +41 34 402 50 05  
CH-6162      Fax +41 34 402 55 53  
Entlebuch      info@joerg-leder.ch

POLAND



Automotive Textiles

Jakub Ponczyński      Tel. +48 42 288 10 10  
93-490 Łódź      Mob. +48 513 014 610  
Pabianicka 119/131      jakub@ponczynski.com